Welcome to
The Penmen Press

Introductions

Our Mission:

To publish a student newspaper which informs the Southern New Hampshire University community of important university-related matters in a timely and unbiased manner.

The Penmen Press also offers students real-world experience in all aspects of newspaper publication.

What We Do

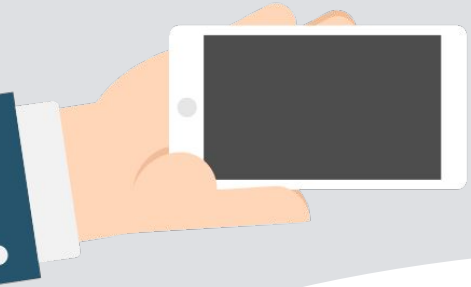

Write articles pertaining to the SNHU Campus and Community

Post content on social media

Take photos (and lots of them!)

Publish issues in print and online

(Tune out JB's Dad jokes)

Host events and collaborate with other organizations

Make connections with the SNHU Community

Make connections with each other, here on The Penmen Press
(a.k.a. staff bonding; we have lots of fun!)

How Press Works

Attend weekly meetings: meet with section(s) that you are in

Produce articles, photos, and/or content for your section(s) in a timely manner as stated by editors/managers

Meet content deadlines!

Produce monthly* issues to distribute to SNHU community

Ask questions

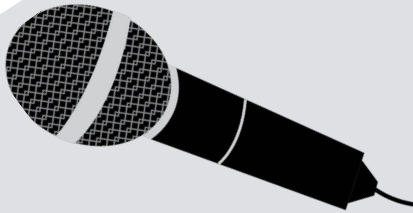

Sections:

- News
- Sports
- Lifestyle
- Arts & Entertainment
- Opinion

Copy Editing

Layout

Photos/Videography

Social Media/Marketing

Online Team

Event Planning

How We Communicate

Microsoft Teams

Getting Connected

Go to penmenpress.com/backoffice

↓

Click: "New to Press? Start here" (Fill out form)

↓

Download Microsoft Teams App

Have An Issue? (Pun Intended)

Advisor:
JB (j.boroshok@snhu.edu)

ELCs:
Taylor (taylor.posik@snhu.edu)
Chris (christopher.tutt@snhu.edu)

Talk to a Manager/Editor

Talk to the Staff Rep

Talk to JB

Talk to the ELCs

Long story short...

We are more than a newspaper!

Questions?

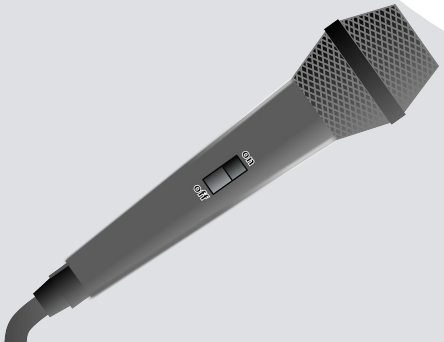

Break off into sections: What are you interested in?

Lifestyle

Copy Editing

Layout

News

Online

Social Media & Marketing

Opinion

Photos

Sports

Event Planning

Arts & Entertainment